

Data Sheet

Product Name: Total RNA**Catalog No.:** R1234190-50**Lot No.:** A509328**Species:** ☒ Human ☐ Mouse ☐ Rat ☐ Monkey (Rh) ☐ Guinea Pig ☐ Porcine
☐ Bovine ☐ Hamster ☐ Dog ☐ Monkey (Cy) ☐ Rabbit ☐ Plant**Tissue Type:** ☒ Normal ☒ Adult ☐ Fetal ☐ Tumor ☐ Disease**Tissue Name:** Parotid**Donor Information:****Male:** 23 year(s) old**Pool of** 1 donor(s)**Female:** _____ year(s) old**Pool of** _____ donor(s)**Clinical Diagnosis:** Normal**DNase I Treatment:** ☒ Yes ☐ No**Components:**

1. 50 µg total RNA per package; Concentration 2.67 µg/µl.
2. Certificate of Analysis

Product Image:

Fig. 1 Total RNA was analyzed by electrophoresis on 1% agarose gel



rRNA Ratio [28s/18s] 1.2 ; RIN: 8.6

Fig. 2 Total RNA was analyzed by Agilent bio-chip

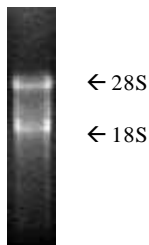
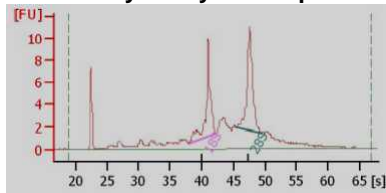
FOR IN VITRO RESEARCH USE ONLY**APPROVED BY:** 